

PLAT OF SURVEY

A PARCEL OF LAND SITUATED IN THE NORTH HALF OF SECTION 29, TOWN 6 NORTH, RANGE 4 EAST, SPRINGFIELD TOWNSHIP, WILLIAMS COUNTY, OHIO. LOCATED WITHIN THE NORTH AND THE EAST OF THE FIRST PRINCIPAL MERIDIAN OF THE ORIGINAL LAND SUBDIVISIONS OF OHIO.

SURVEYED FOR:
 Thomas W. Kelble ETAL
 Deed OR 323 PG 360
 AFFT OR 329 PG 1031

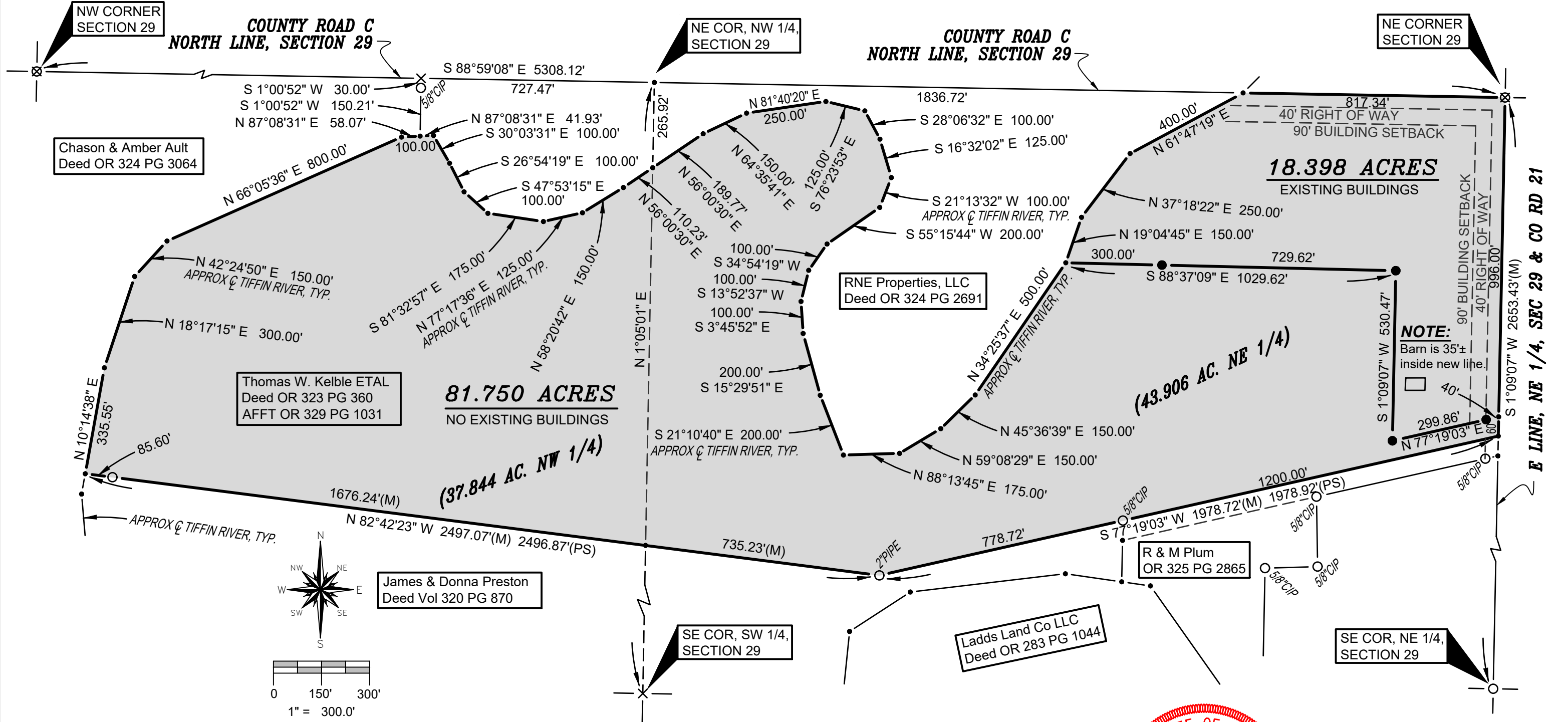

Thomas W. Kelble ETAL
 Deed OR 323 PG 360
 AFFT OR 329 PG 1031

RNE Properties, LLC
 Deed OR 324 PG 2691

James & Donna Preston
 Deed Vol 320 PG 870

Ladds Land Co LLC
 Deed OR 283 PG 1044

R & M Plum
 OR 325 PG 2865

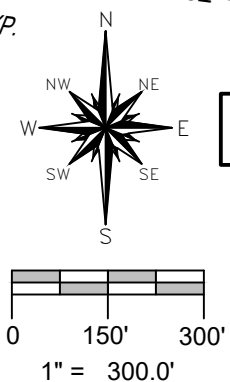

- SURVEY LEGEND**
- Placed 5/8" Rebar w/ Cap
 - ✕ Found PK Nail
 - Point Established this Survey
 - Found Iron Pin or Pipe
 - ⊠ Found Monument Box
 - ⊠ Found Railroad Spike
 - ✕ Placed MAG Nail

I HEREBY CERTIFY THAT I HAVE SURVEYED THE PREMISES SHOWN ON THE PLAT ABOVE. ALL DIMENSIONS ARE SHOWN IN FEET AND DECIMALS THEREOF. SINCE THIS SURVEY DOES NOT INCLUDE A TITLE SEARCH, THERE COULD BE EASEMENTS OR OTHER ENCUMBRANCES UPON THE LAND WHICH ARE NOT SHOWN ON THIS SURVEY PLAT. IF THESE ARE REQUIRED, PLEASE FURNISH THE NECESSARY INFORMATION. THE BEARINGS AND DISTANCES SHOWN ON THE PLAT ABOVE ARE BASED ON STATE PLANE COORDINATES, SPC83, ZONE-OHIO NORTH. THIS SURVEY HAS BEEN RECORDED IN VOL. 27R PAGE 193 OF THE WILLIAMS COUNTY SURVEY RECORDS.

Brian M. Wieland
 BRIAN M. WIELAND - REGISTERED SURVEYOR NO. 8286

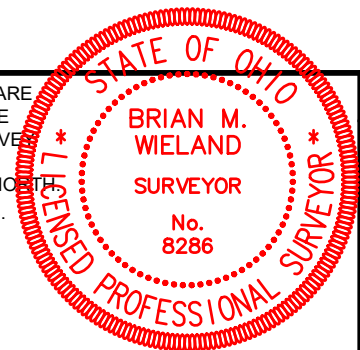

GENERAL OCCUPATION NOTE:
 No fences existed along any boundaries of this property.
 Portions of the southwest boundary was the Tiffin River.
 All lines of occupation were either agricultural or lawn.

DATE: 11-29-18 JOB: 18-132
WIELAND SURVEYING & ENGINEERING, LLC
 14067 COUNTY ROAD 20
 WEST UNITY, OH 43570
 419-553-0112 VOICE
 brian@wielandsurveying.com